

2009 Scott St

DOT RAMP FROM EASTBOUND 6/24

ON RAMP TO EASTBOUND 6/24

NOTE: THIS COPY IS REDUCED TO 64% OF A 1:40 SCALE

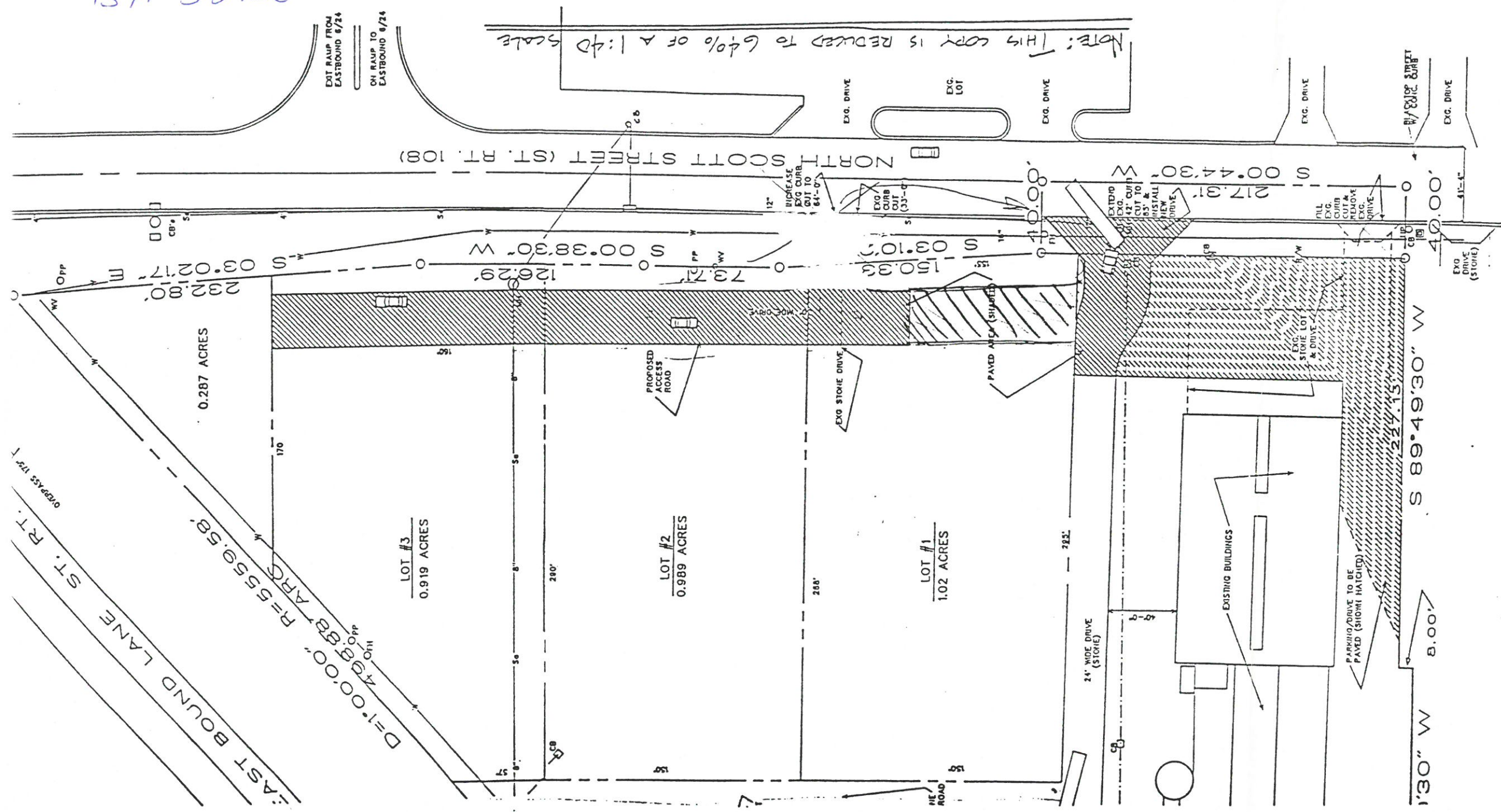

0.287 ACRES

LOT #3
0.919 ACRES

LOT #2
0.989 ACRES

LOT #1
1.02 ACRES

EAST BOUND LANE ST. RT. 173
 $D=1.00.00'$ $R=5559.58'$
 $498.88'$ $173'$
 0729455 173' T

NORTH SCOTT STREET (ST. RT. 108)
 $S 00^{\circ}49'30'' W$
 $S 00^{\circ}38'30'' W$
 $S 03^{\circ}10'5''$
 $S 00^{\circ}44'30''$

$1'30'' W$
 $8.00'$
 $S 89^{\circ}49'30'' W$
 $224.15'$
 $40.00'$
 $41'-4"$

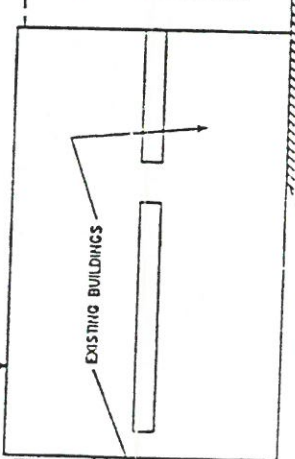

EXISTING BUILDINGS

PARKING DRIVE TO BE PAVED (SHOW HATCHED)

PROPOSED ACCESS ROAD

EXISTING STORE DRIVE

PAVED DRIVE (SHADDED)

24' WIDE DRIVE (STORE)

EXISTING DRIVE (STORE)

EXISTING DRIVE

EXISTING DRIVE

EXISTING DRIVE

EXISTING DRIVE

EXISTING LOT

EXISTING DRIVE

CB

WV

OPP

W

CB

S

W

S

W

S

W

S

W

S

W